

Statement showing Detailed list of community hall and location of AP -wise and GP-wise as per population, 2001

FEA (SFC) 26/2012/41 dt. 28.02.2012

District name	SI No	Name of ZP, APs and Gaon Panchayat	Total Population as per census 2001	List of GP (1st Phash)
				2011-12
1	2	3	4	6
		ZILLA PARISHAD		
BONGAIGAON		BONGAIGAON	561963	12
		TOTAL ZILLA PARISHAD -I	561963	
		ANCHALIC PANCHAYAT		
BONGAIGAON	1	BOITAMARI	114089	1
	2	DANGTOL	121803	4
	3	MANIKPUR	123808	3
	4	SRIJANGRAM	104233	3
	5	TAPATTARY	98030	1
		TOTAL ANCHALIC PANCHAYAT -I	561963	12
		GOAN PANCHAYAT		
BONGAIGAON	1	BOITAMARI AP		
	1	BALAPARA	12603	
	2	BOITAMARY	6893	
	3	CHALANTAPRA	9396	
	4	DHONTOLA	8007	DHONTOLA
	5	GHILAGURI	9873	
	6	JOGIGHOPA	13643	
	7	KABAITARI	10415	
	8	KHAGARPUR	7439	
	9	ODUBI	9540	
	10	PACHIM MAJER ALGA	4598	
	11	PUB MAJER ALGA	4383	
	12	SANKARGHOLA	9451	
	13	SOUTH BAITAMARY	7848	
		AP Sub-Total	114089	
BONGAIGAON	2	DANGTOL AP		
	14	ATUGAON	6367	
	15	BAMUNITILA	5567	
	16	BIDYAPUR	9040	BIDYAPUR
	17	BONGAIGAON	7116	BONGAIGAON
	18	CHAPRAKATA	7610	CHAPRAKATA
	19	CHIKIBIKI	5543	
	20	CHIPONSILA	5535	
	21	CHOKAPARA	7284	
	22	DANGTOL*	8213	DANGTOL
	23	DHALIGAON	6455	
	24	DOLAIGAON*	21824	
	25	KAKRAGAON	4906	
	26	MULAGAON	7200	

1	2	3	4	6
	27	NORTH BOITAMARI	7509	
	28	POPRAGAON	7390	
	29	TILOKGAON	4244	
		AP Sub-Total	121803	
BONGAIGAON	3	MANIKPUR AP		
	30	ALUKHUNDA	7182	
	31	BAGHMARA CHAURAGURI	7765	
	32	BASHBARI SALABILA	12627	
	33	BHANDARA	10795	BHANDARA
	34	DANGAIGAON	5754	
	35	GORAIMARI	12771	
	36	HAPACHARA	15139	
	37	JHAOBARI	9717	JHAOBARI
	38	MANIKPUR	9645	
	39	NOAPARA	12463	
	40	PALENGBARI	8882	
	41	PATILADAHA	11068	PATILADAHA
		AP Sub-Total	123808	
BONGAIGAON	4	SRIJANGRAM AP		
	42	AMBARI BAREGARH	7323	
	43	BALARCHAR MATRAGHOLA	5209	
	44	CHAKRABHUM	6900	
	45	DEOHATI	8783	
	46	GOLAPARA BANGLAPARA	7499	
	47	JOPEA	8076	
	48	KACHERIPATI	7583	
	49	KIRTONPARA	8019	KIRTONPARA
	50	KOKAIJANA	11147	KOKAIJANA
	51	KOKILA	8374	
	52	NORTH SALMARA	8192	NORTH SALMARA
	53	NUMBERPARA CHAKLA	10009	
	54	SRIJANGRAM	7119	
		AP Sub-Total	104233	
BONGAIGAON	5	TAPATTARY AP		
	55	BORIGAON	6103	
	56	BORJANA	7698	
	57	KALBARI	11113	
	58	LENGITISINGA	8409	LENGITISINGA
	59	MALEGARH	8731	
	60	MERERCHAR	8617	
	61	NASATRA BAGHEKHAITI	6786	
	62	PACHANIA KHORAGAON	9690	
	63	PIRADHORA	13091	
	64	RANGAPANI	9673	
	65	SANTOSHPUR DUMERGURI	8119	
		AP Sub-Total	98030	
		TOTAL GAON PANCHAYAT-II	561963	
		GRAND TOTAL I+II+III		

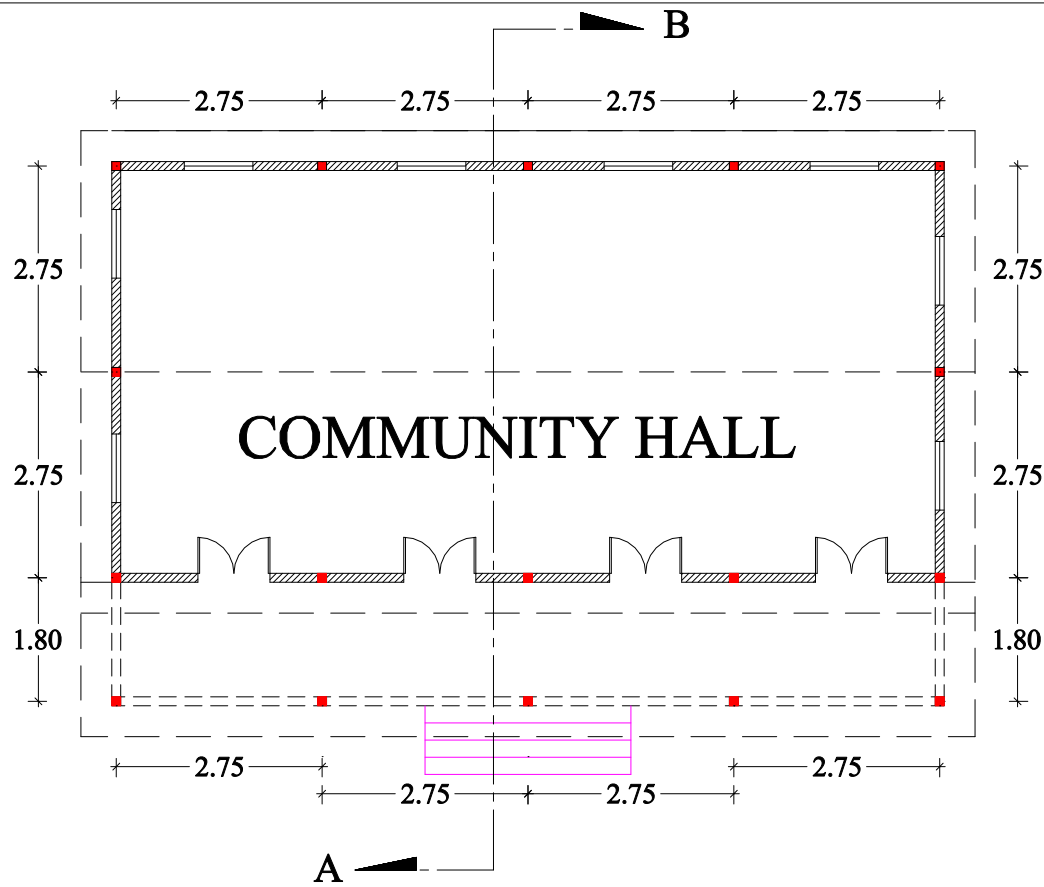

PLAN OF THE COMMUNITY HALL

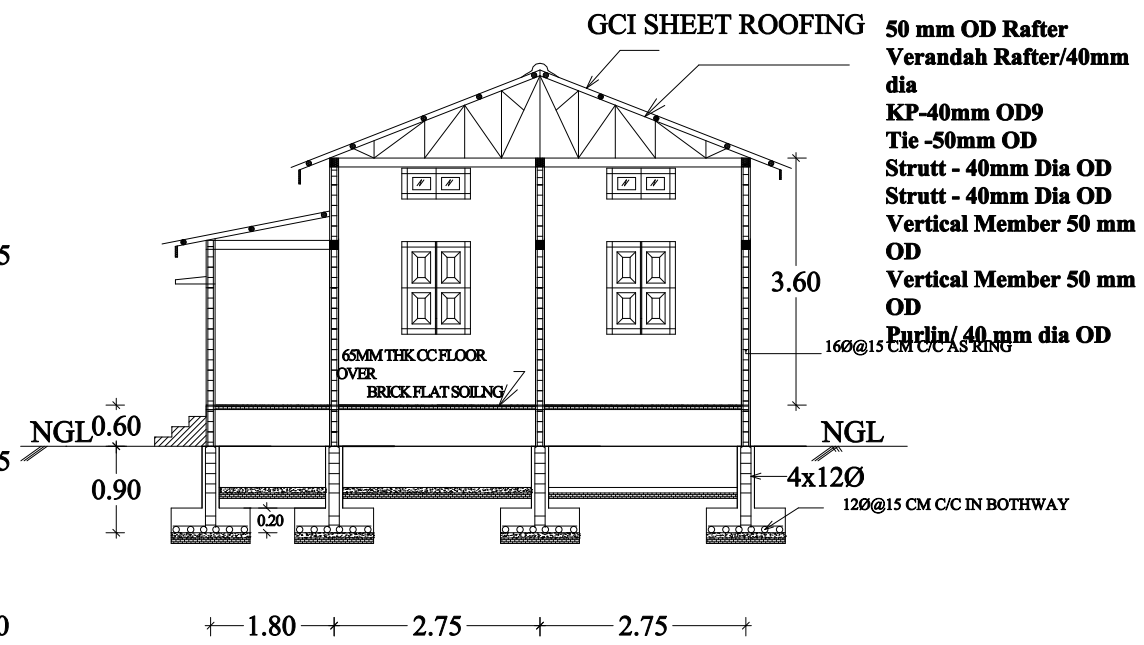

SECTION THROUGH -AB

GENERAL SPECIFICATION :-

1. PLINTH AREA PROPOSED= 11.0m x 5.50 m WITH VERANDAH 1.80 M WIDTH
2. PLINTH HEIGHT = 0.60 M
3. CEILING HEIGHT = 3.60 M
4. PLINTH WALL OF BRICK = 0.25M THICK
5. ABOVE PLINTH ALL WALL OF 0.13M THICK
6. ALL MAIN DOOR 2.10X1.0M FULL PANELLED
7. ALL WINDOW = 1.35M X 1.0M FULL PANELLED
8. ALL VENTILATOR = 0.45X1.0M FULLY GLAZED
9. ALL CHOUKAT 150.0MMx80MM OF SAL WOOD
10. ROOF TRUSS IS OF MS TUBULAR TRUSS
12. ROOFING CGI SHEET 0.63MM THICK(TATA/SAILO)
13. ALL RCC WORK IN PROP-1 : 1.5 : 3.
14. ALL BRICK WORK IN PROP-1:3.

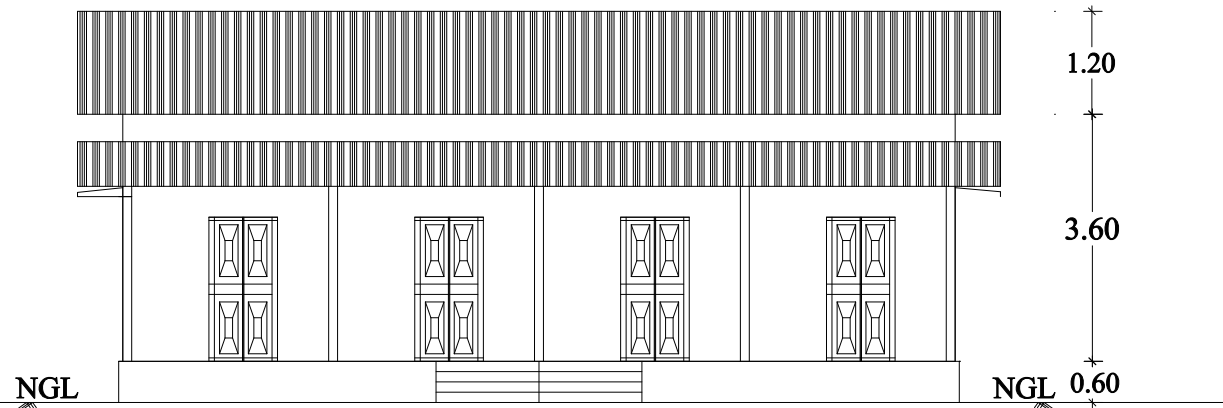

FRONT ELEVATION