

AP/6 P. Secy, Grade-III Quarter (ASSAM TYPE BUILDING)  
Plinth Area = 405 Sqft. = 37.64 Sqm.

1. Civil work - @ Rs.6000/- Sq.m.	-	Rs.	2,25,840.00
2. For Steel struss @ Rs.450/- Sq.m	-	Rs	16,938.00
3. For White antitreatment @ Rs.200/-Sq.m.	-	Rs.	7,528.00
4. For wooden window @ Rs.330/-Sq.m.	-	Rs.	12,421.00
(Floor area – 37.64 Sq.m. )			
5. For paint 1% of cost of civil work	-	Rs	2,258.00
6. Normal preparation of site 1% of cost of civil work	-	Rs	2,258.00
7.For sanitary installation @ 8% of cost of civil work	-	Rs	18,067.00
8.Internal water supply @ 5% of cost of civil work	-	Rs	9,665.00
9.For Internal Road path etc @ 2.50 of CW	-	Rs.	5,646.00
10. For drinking water (Tube Well)	-	Rs.	15,666.00
11. For Internal/External Electrification @ 9% of civil work -	Rs.		20,326.00
12. For Landscaping 1% of CCW	-	Rs.	2,258.00
13. For fire fighting 0.50% of CCW	-	Rs.	1,129.00
G.Total	-	Rs.	3,40,000.00

( Rupees three lakhs forty thousand) only.

Prepared by

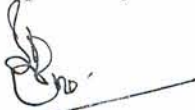

(B.Das)

Junior Engineer,

O/o the Commissioner, P & R.D.,  
Assam.



( A. Rahman )

Joint Director (Tech)

O/o the Commissioner, P & R.D.,  
Assam.

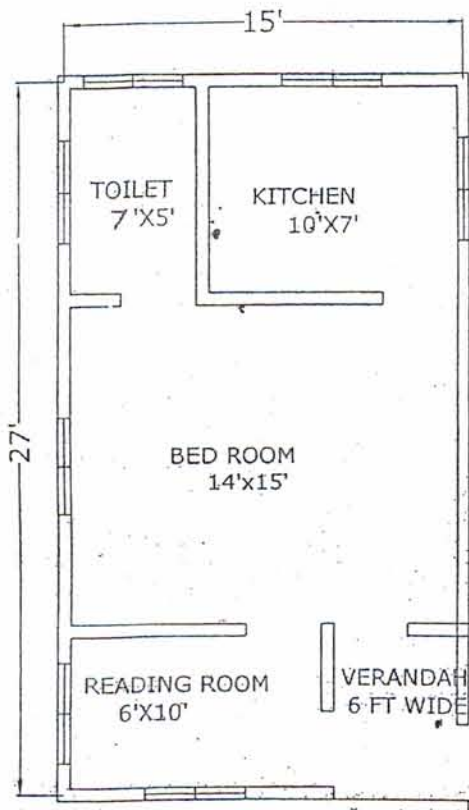

PLAN OF AD, GP secy, GR III QR.  
PLINTH AREA =  $405^2 \text{ft} = 37.64^2 \text{m}$ .

A handwritten signature or set of initials, possibly 'S.D.', written in black ink.