



BDO/EO Quarter (ASSAM TYPE BUILDING)
Plinth Area = 594 Sqft. = 55.20 Sqm.

1. Civil work - @ Rs.6500/- Sq.m.	-	Rs.	3,58,800.00
2. For Steel struss @ Rs.450/- Sq.m	-	Rs	24,840.00
3. For White antitreatment @ Rs.200/-Sq.m.	-	Rs.	11,040.00
4. For aluminium casement, window @ Rs.700/-Sq.m.	-	Rs.	38,640.00
(Floor area – 55.20 Sq.m.)			
5. For paint 1% of cost of civil work	-	Rs	3,588.00
6. For Weather coat for external finish 1% of CW	-	Rs.	3,588.00
7. Normal preparation of site 1% of cost of civil work	-	Rs	3,588.00
8. For sanitary installation @ 8% of cost of civil work	-	Rs	28,704.00
9. Internal water supply @ 5% of cost of civil work	-	Rs	17,940.00
10. For Internal Road path etc @ 2.50 of CW	-	Rs.	8,970.00
11. For deep tube well for 1250/-RM for 86 RM	-	Rs.	67,512.00
12. For Internal/External Electrification @ 13% of civil work -	Rs		46,644.00
13. Campus lighting @ 3% of cost of civil work	-	Rs.	10,764.00
14. For Landscaping 1% of CCW	-	Rs.	3,588.00
15. For fire fighting 0.50% of CCW	-	Rs.	1,794.00
G.Total			- Rs. 6,30,000.00

(Rupees six lakhs thirty thousand) only.

Prepared by

8/6/11
(B. Das)
Junior Engineer,
O/o the Commissioner, P & R.D.,
Assam.

(A. Rahman)
Joint Director (Tech)
O/o the Commissioner, P & R.D.,
Assam.

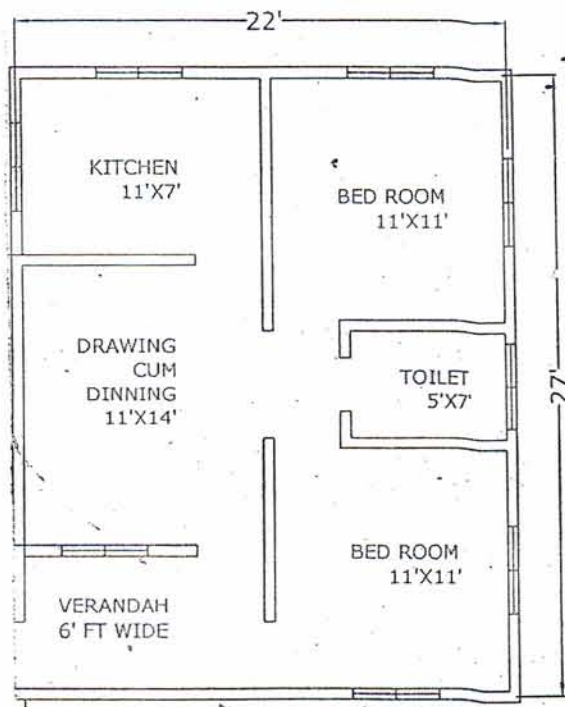

PLAN OF BDO/EO QUARTER
AREA = 594²ft = 5520²m

[Handwritten signature]